



TERMINAL USER GUIDE

Instalment (IPP) | Visa & Instalment Services

GHL MAH DA

Terminal Model: Nexgo N86

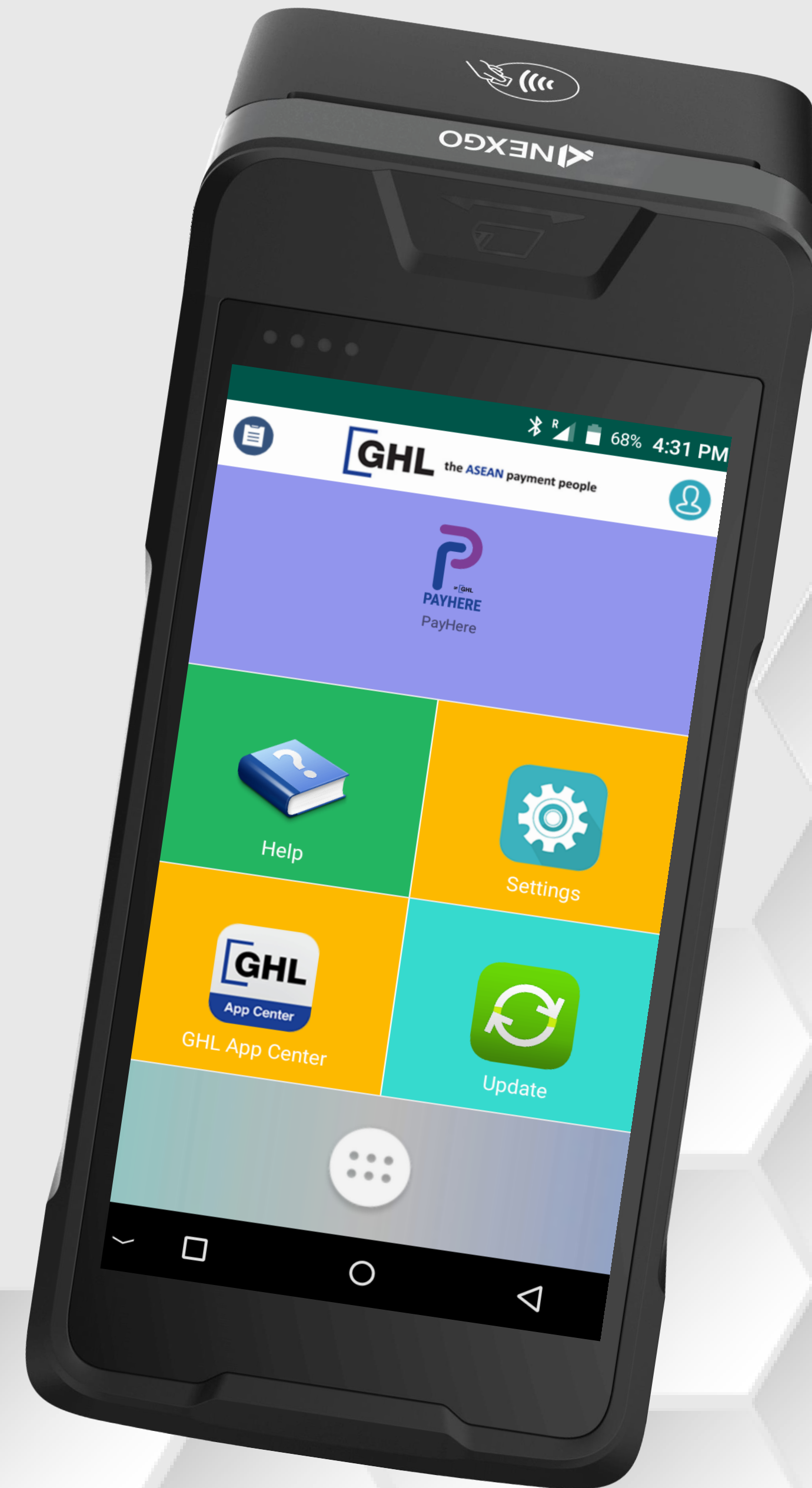

Instalment | Visa IPP

Terminal Model: Nexgo N86

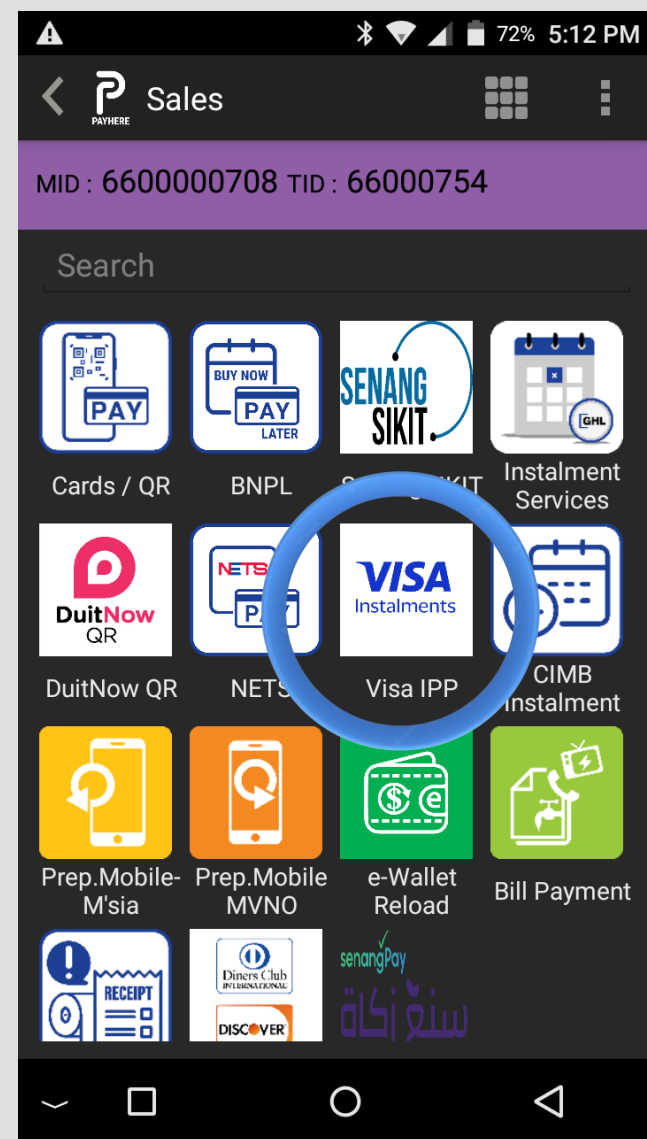

STEP 1 Press on **Visa IPP**

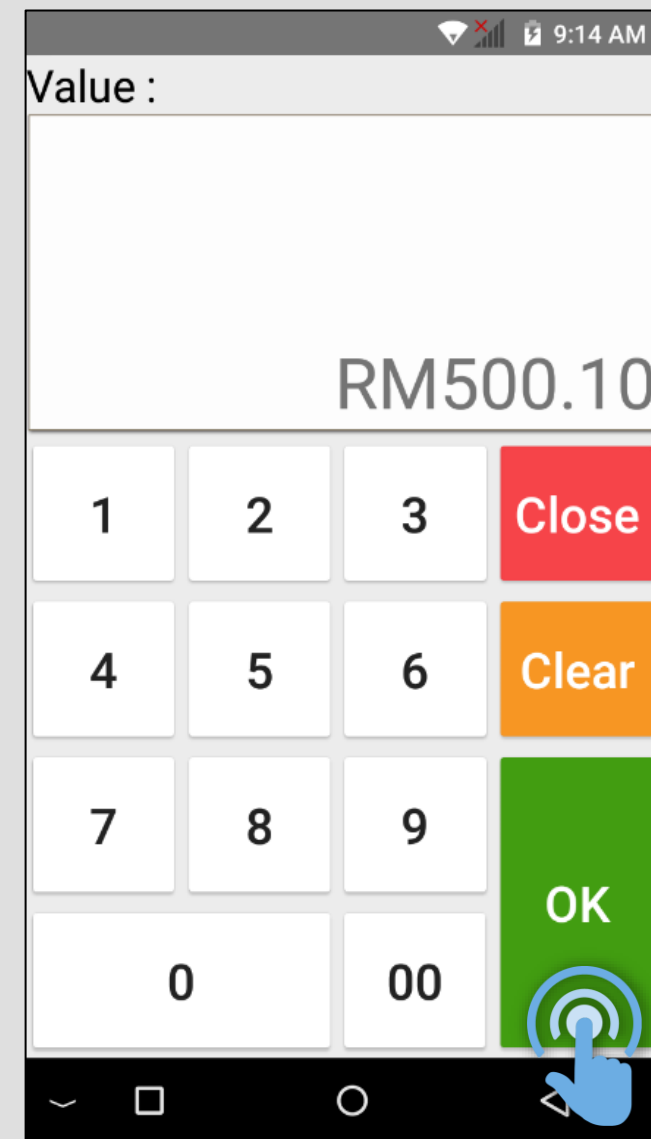

STEP 2 Key in instalment amount & press **OK**

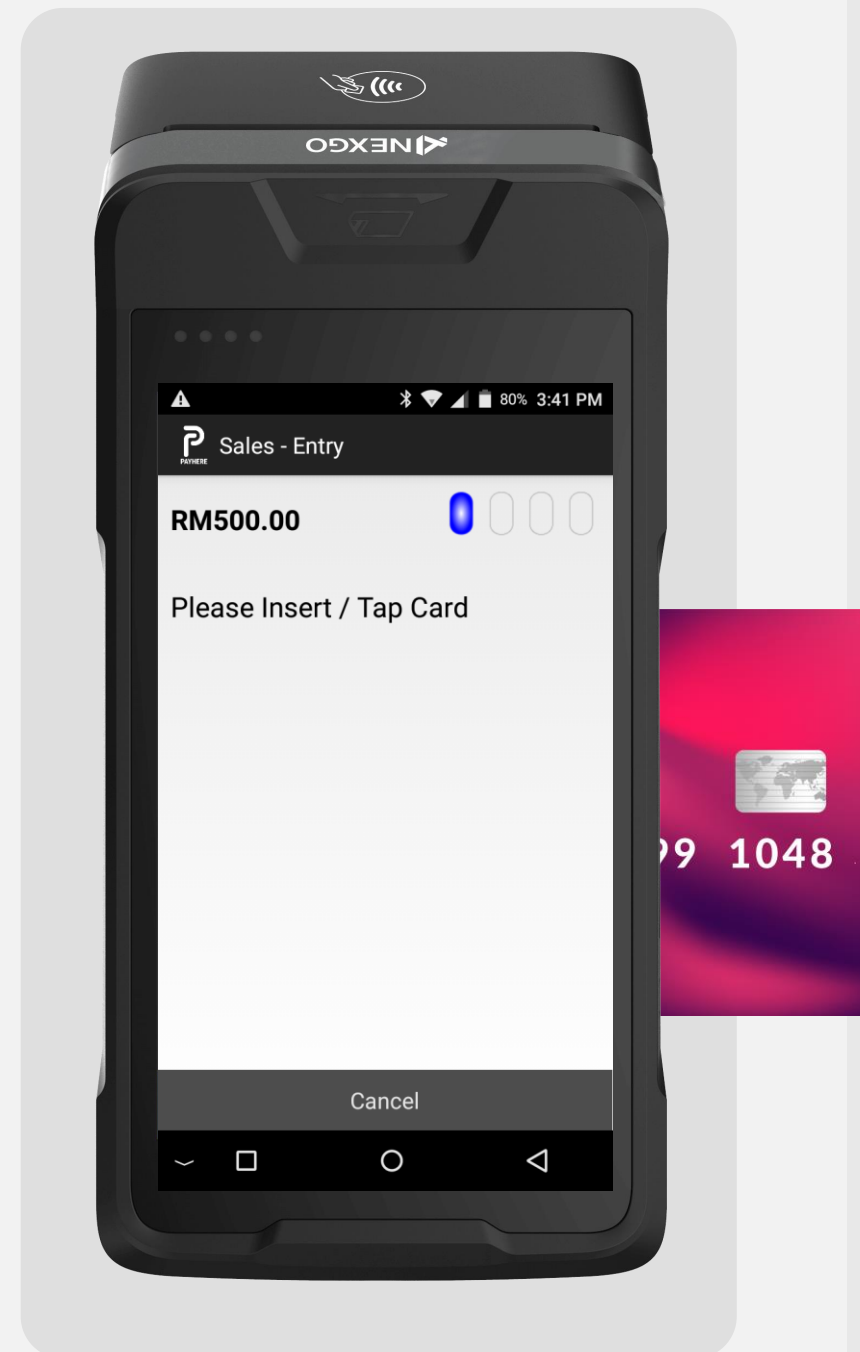

STEP 3 **Insert** or **Tap** customer's card

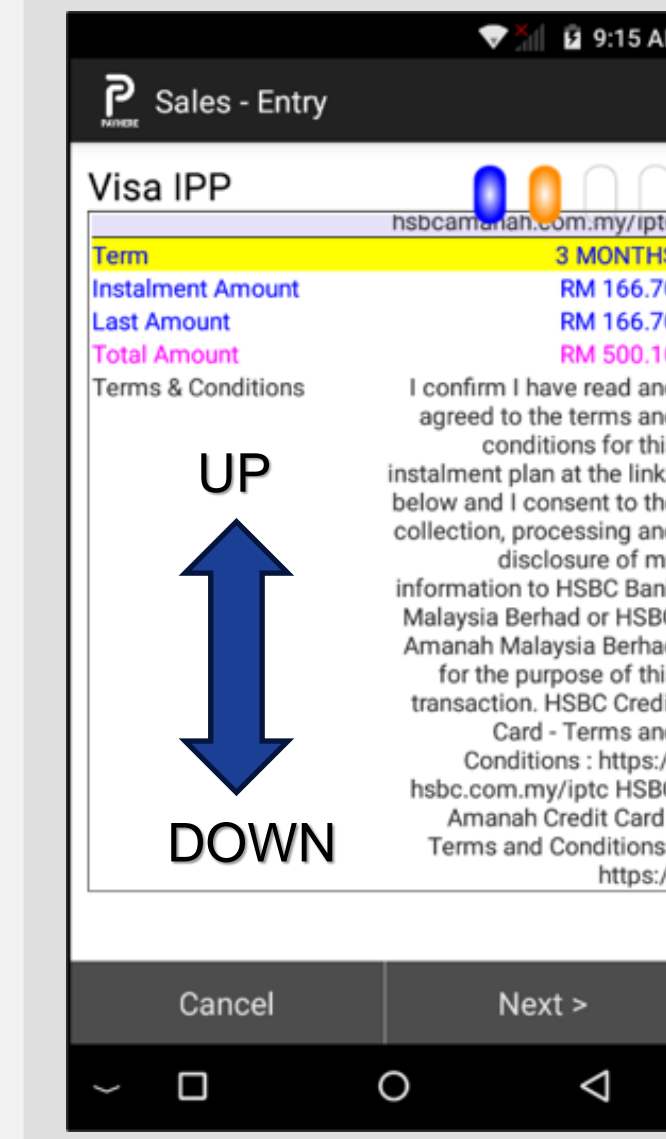

STEP 4 Select preferred Instalment tenure by scroll up / down the screen

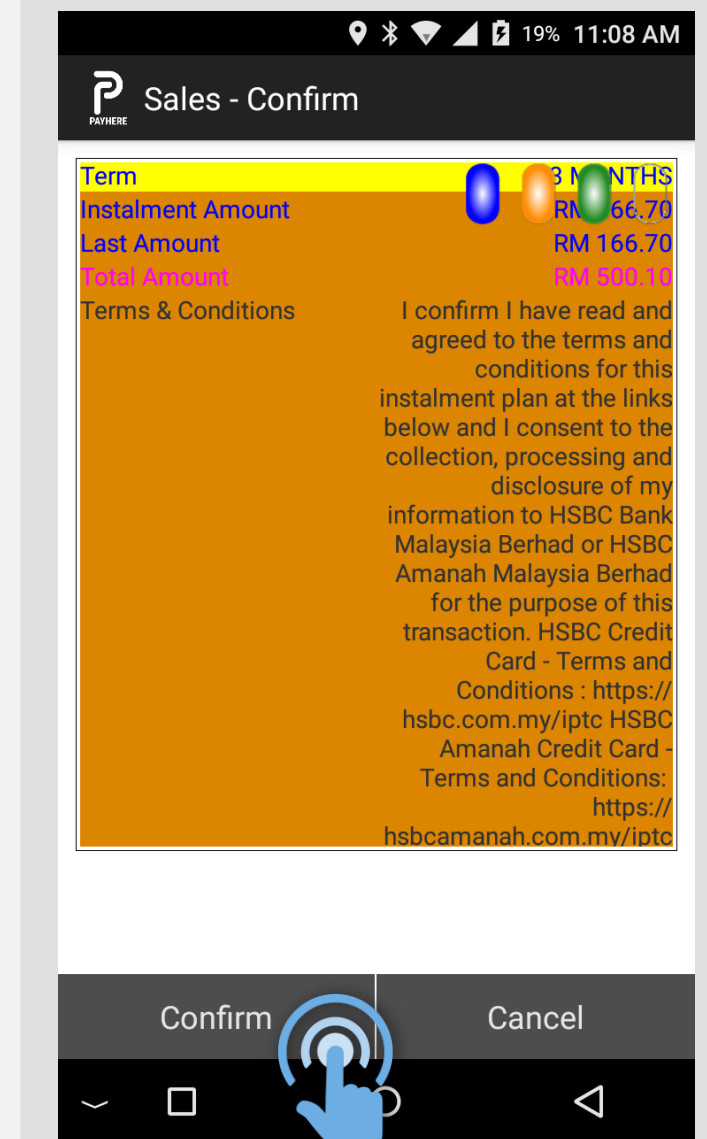

STEP 5 Press **Confirm**

Instalment | Visa IPP

Terminal Model: Nexgo N86

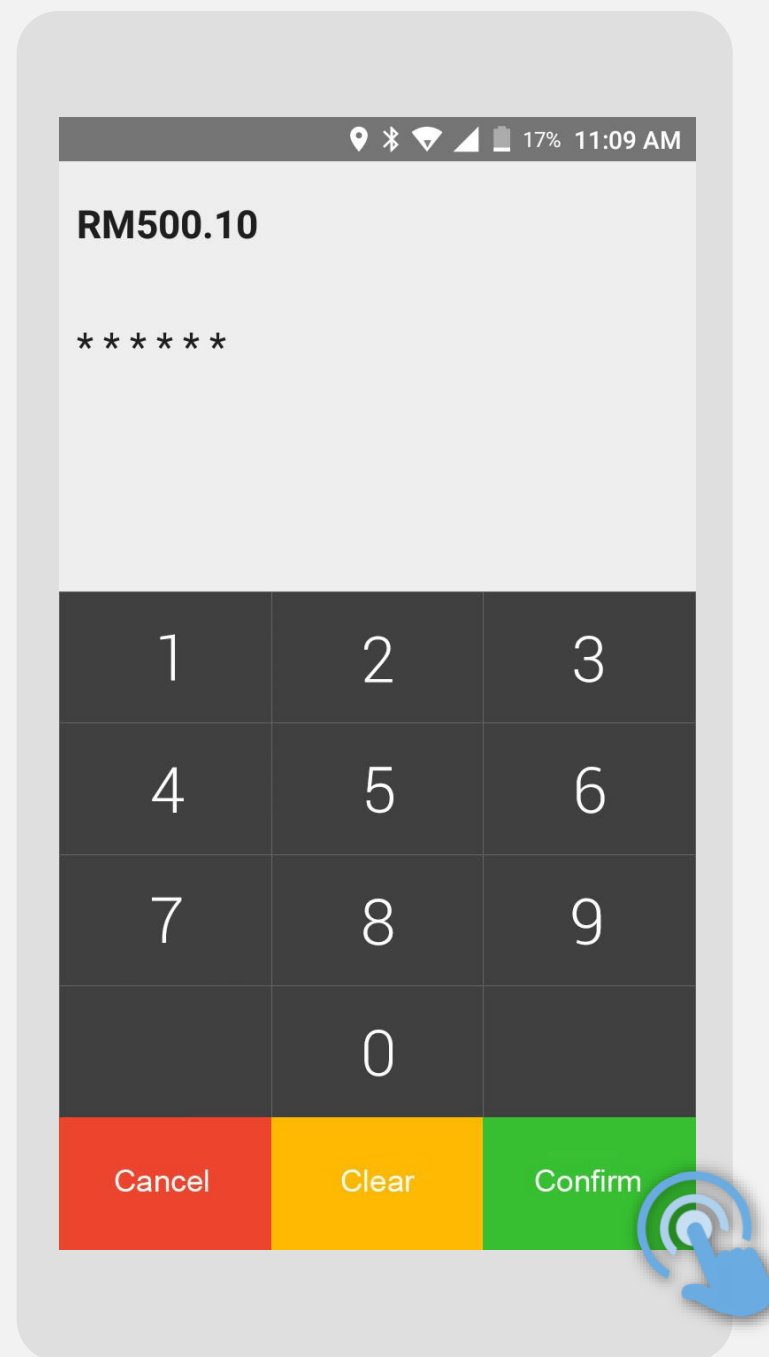

STEP 6 Customer enters card PIN and press **Confirm**

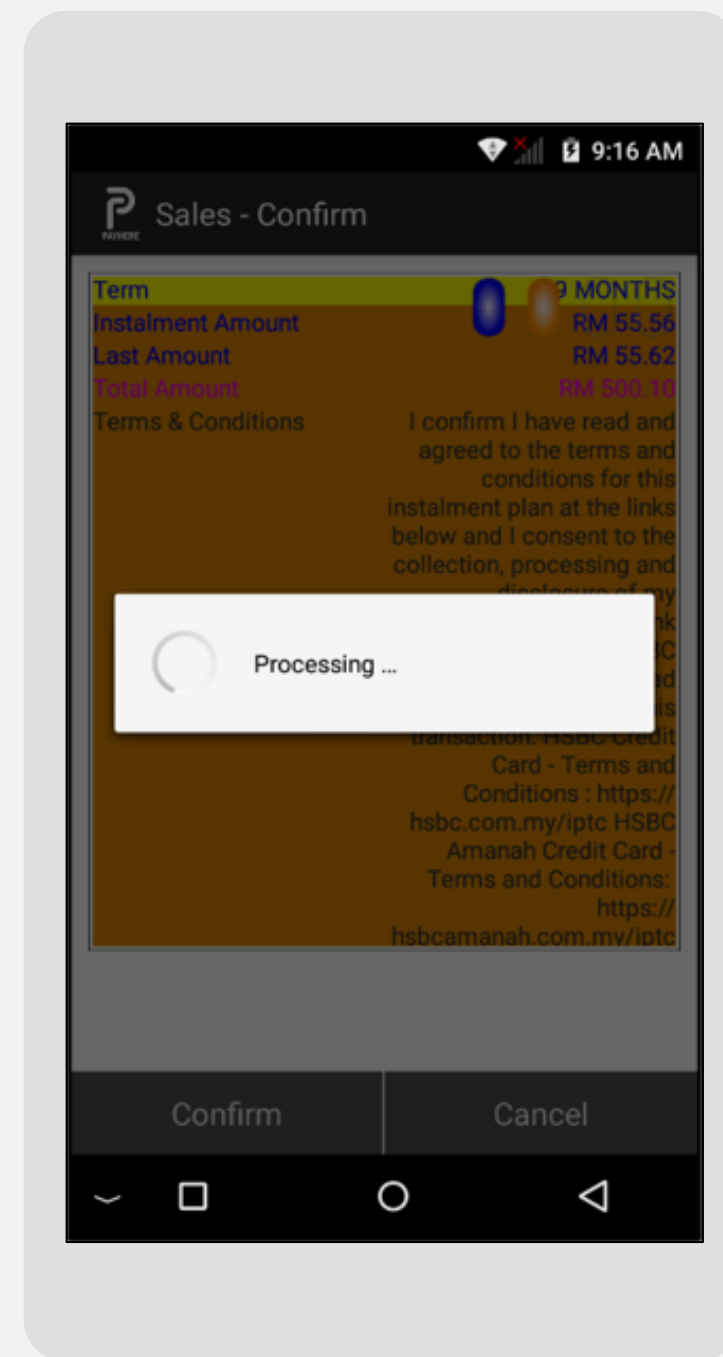

STEP 7 Please wait while the transaction is in process

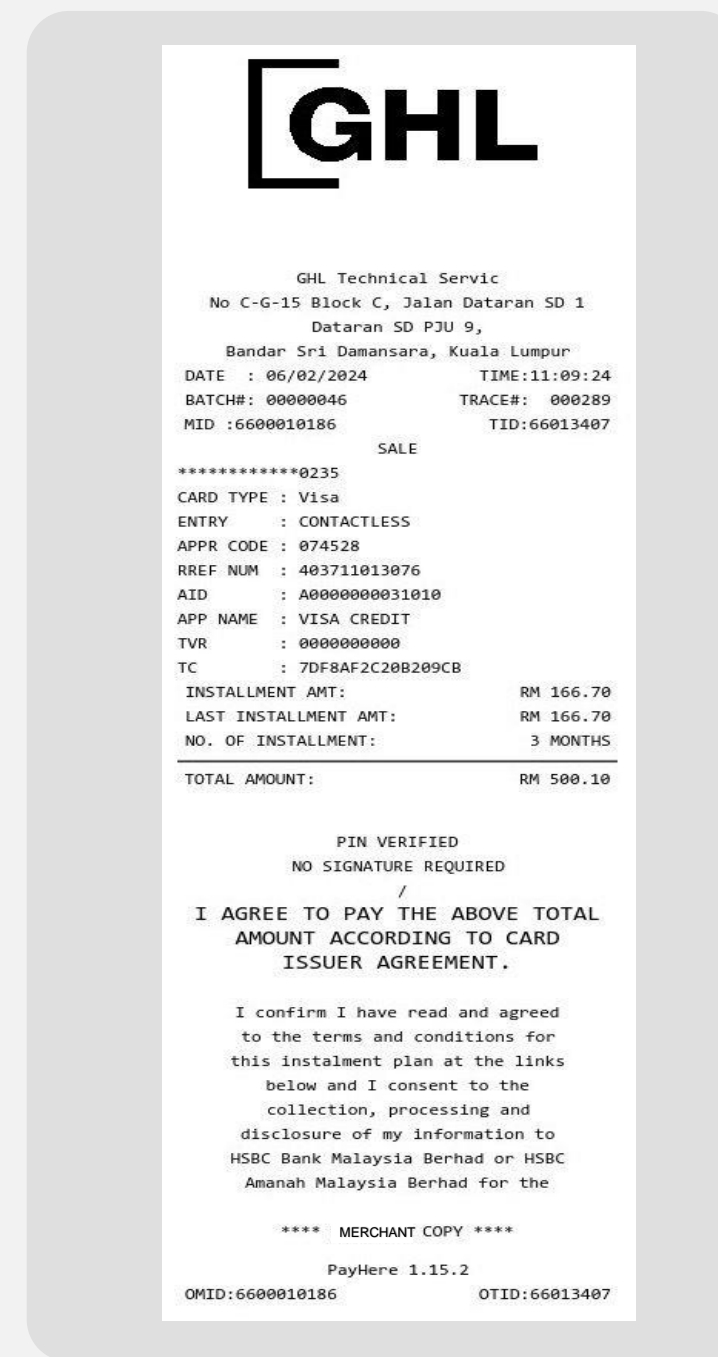

STEP 8 Merchant receipt is printed out

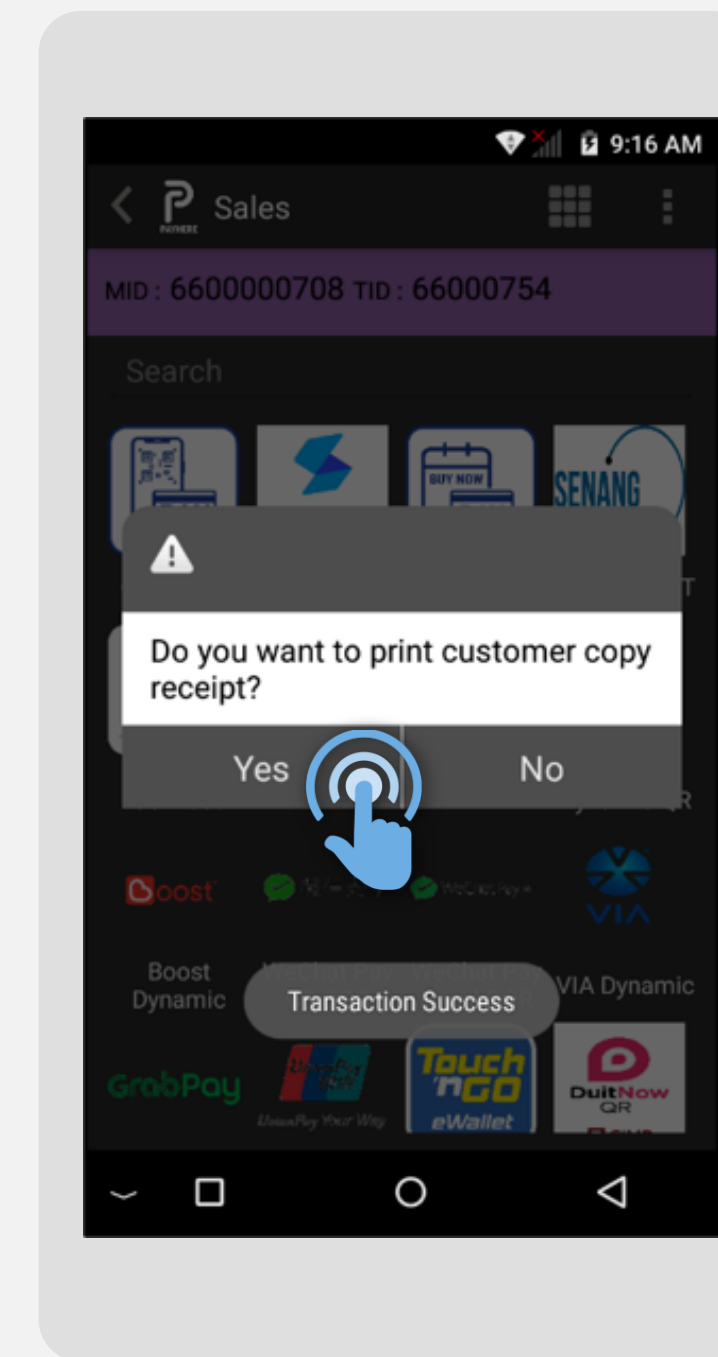

STEP 9 Press **Yes** for customer receipt

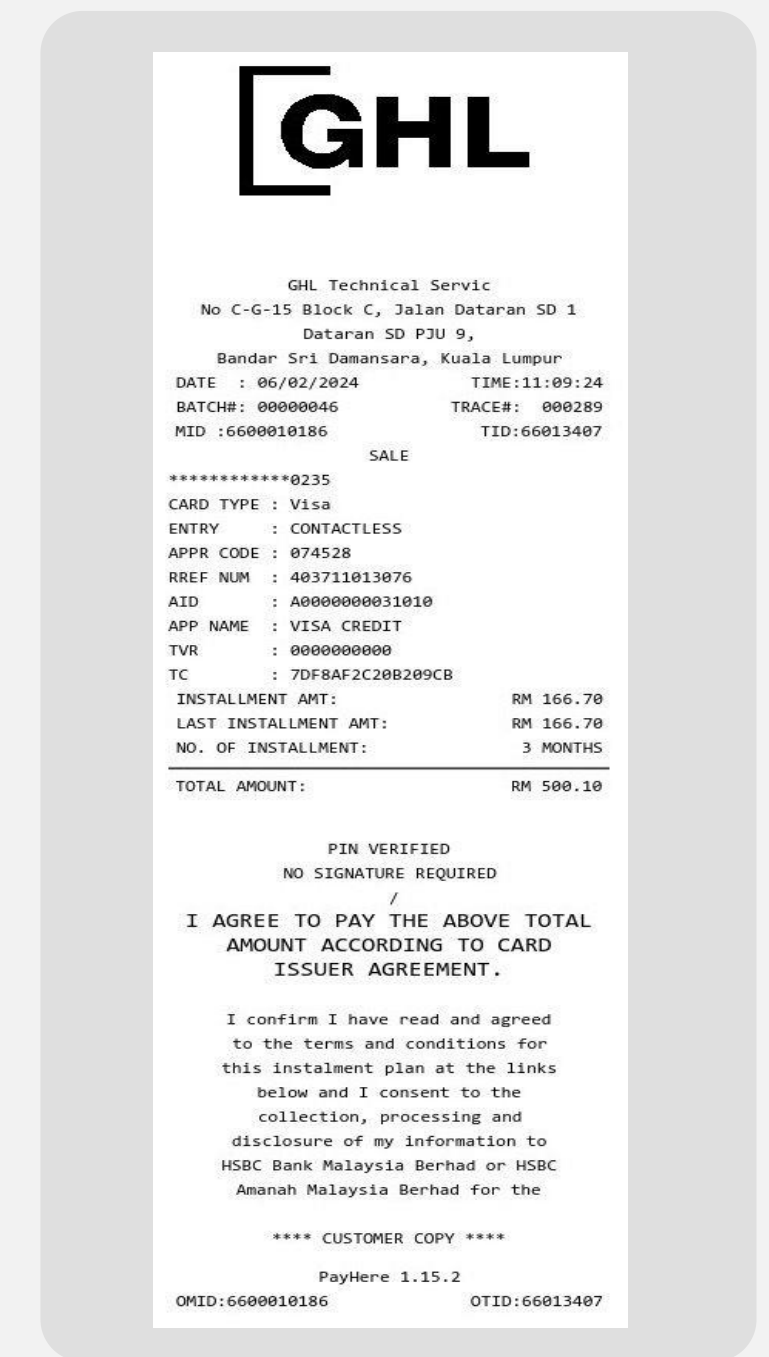

STEP 10 Customer receipt is printed out

Instalment | Instalment Services IPP

Terminal Model: Nexgo N86

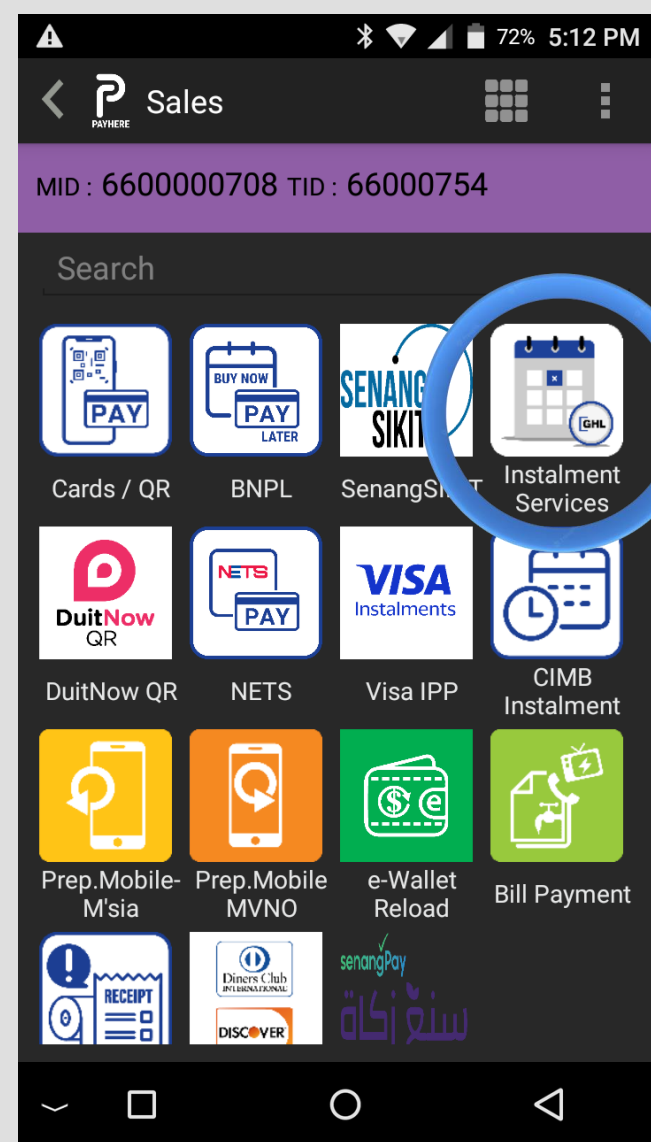

STEP 1
Press on **Instalment Services**

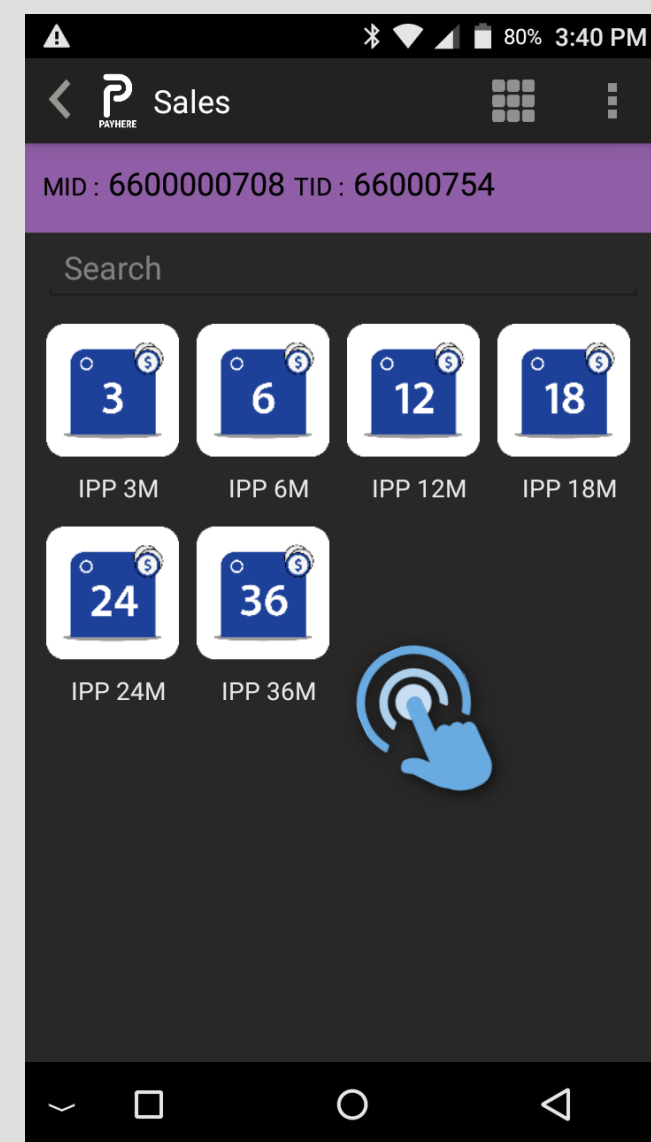

STEP 2
Select preferred Instalment tenure

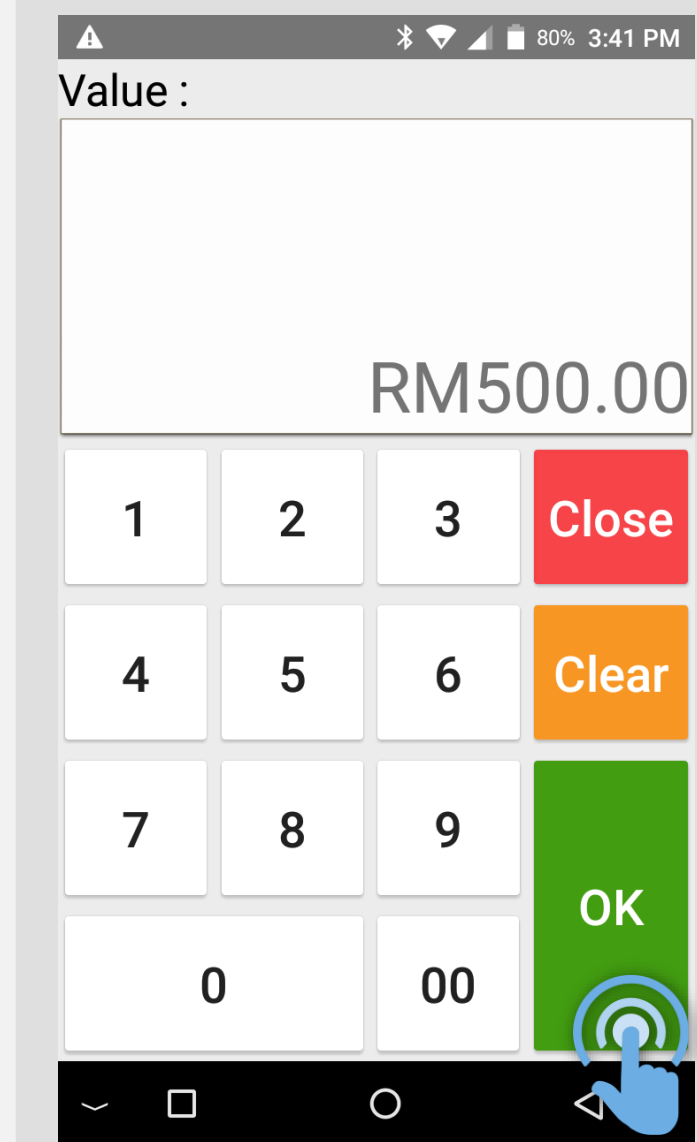

STEP 3
Key in instalment amount & press **OK**

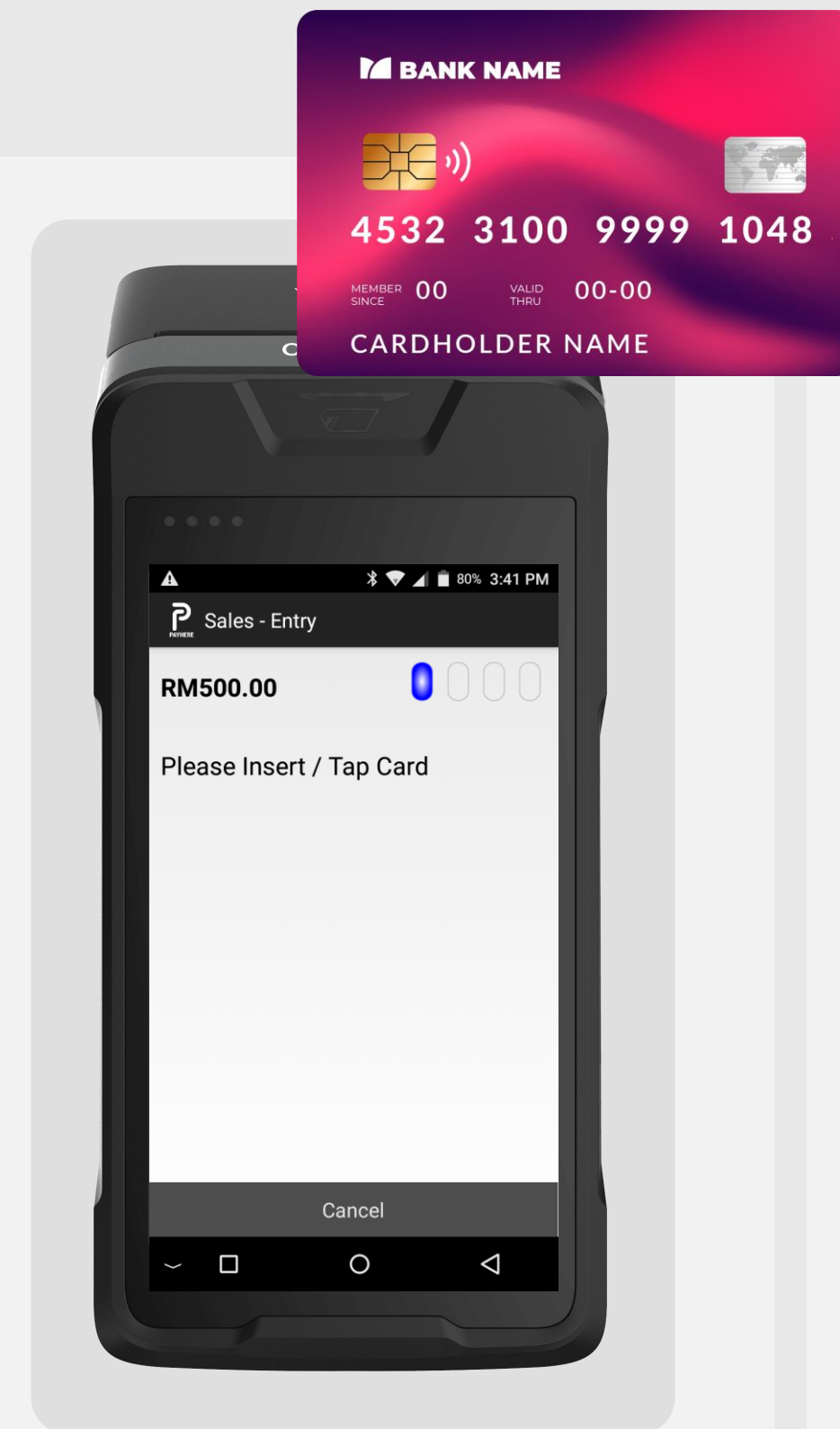

STEP 4
Insert or **Tap** customer's card

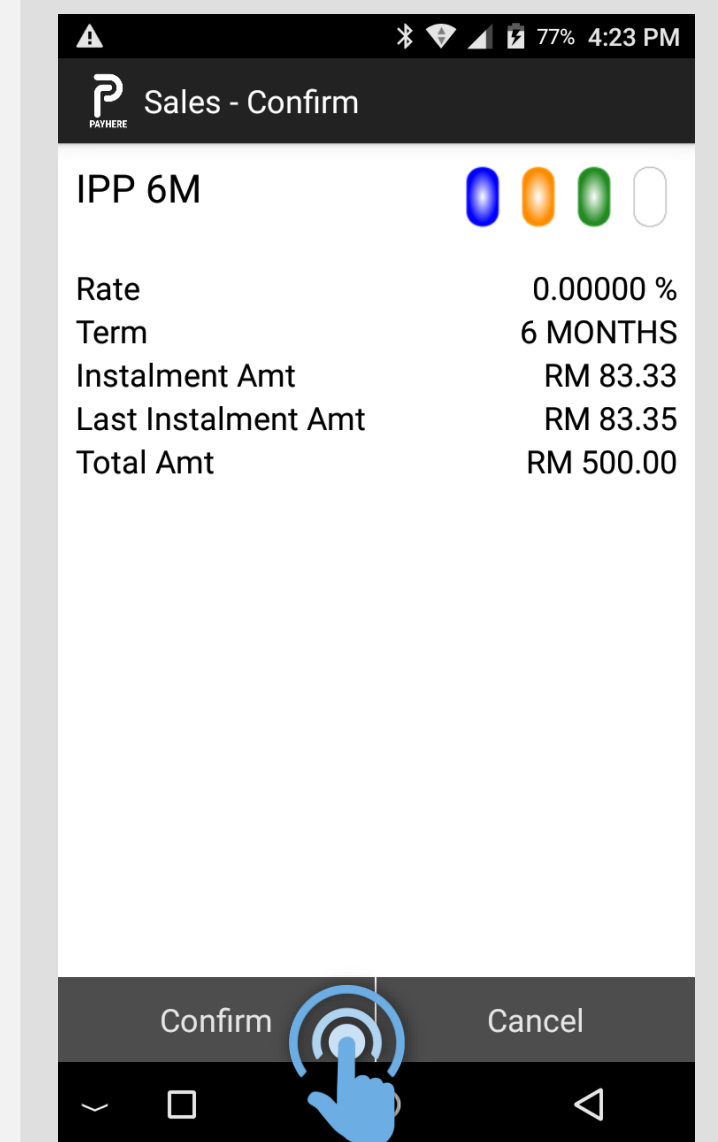

STEP 5
Press **Confirm**

Instalment | Instalment Services IPP

Terminal Model: Nexgo N86

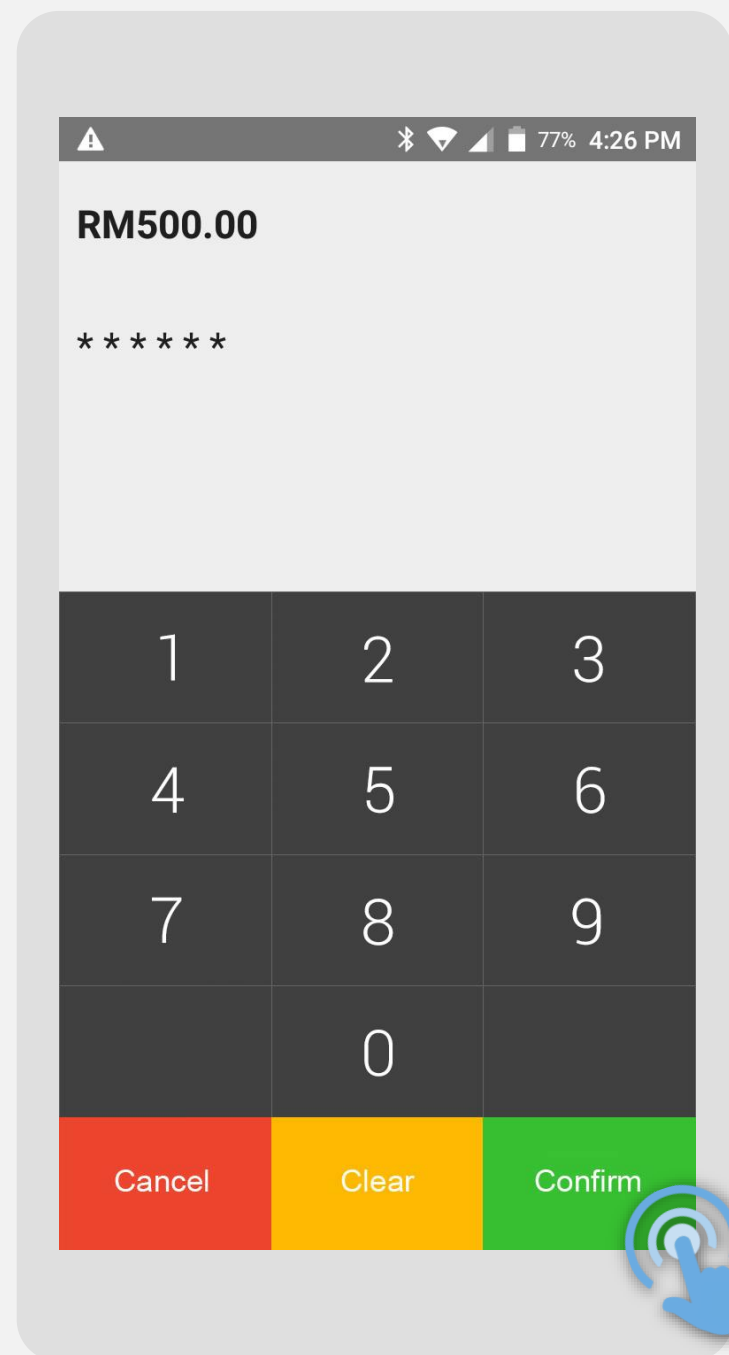

STEP 6 Customer enters card PIN and press **Confirm**



STEP 7 Merchant receipt is printed out

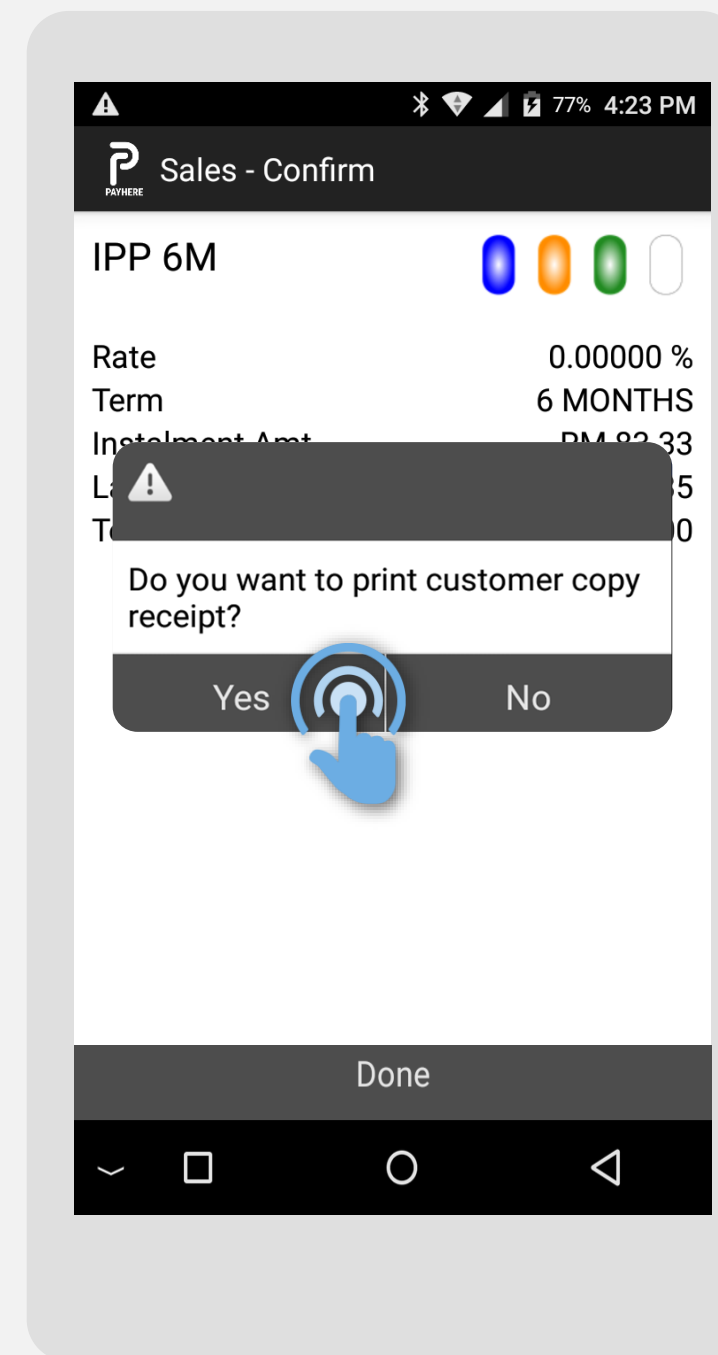

STEP 8 Press **Yes** for customer receipt



STEP 9 Customer receipt is printed out